

Bassoon 2

Blood from Stone

for chamber orchestra

1. Kyrie

Charlie Barber

♩ = 96

Tubular Bells

A

Bsn 1

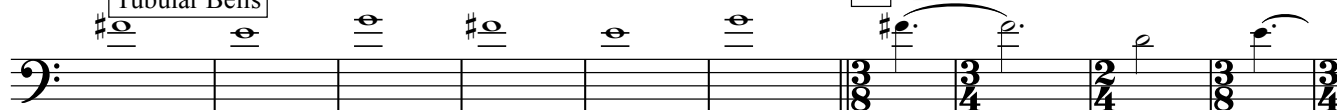

11

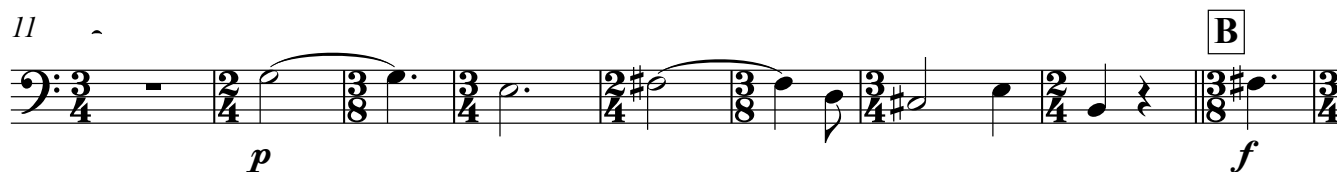

20

Bassoon 2

85 **E**[illegible]

95

102

2. Perspective

Tranquillo

$\text{♩} = 60$

109 **F**

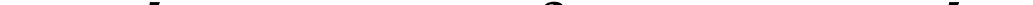
109 

119 **G**

119 

4 **2** **4**

129 **H**

137

I

143

Bassoon 2

149 **J**

157 **K**

164

3. Releasing the sculpture

Allegro, con energico

♩ = 120

172 **L**

181 **M**

186 **N**

192 **O**

200

Bassoon 2

205 **P**

f

212 **Q**

mf *mp*

216

mf

221 **R**

f

229 **S**

p

235 **T**

cresc. *f* 2

243 **U**

mp

Bassoon 2

249

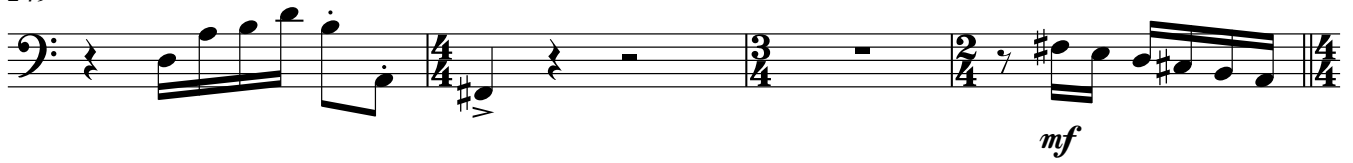

253 V

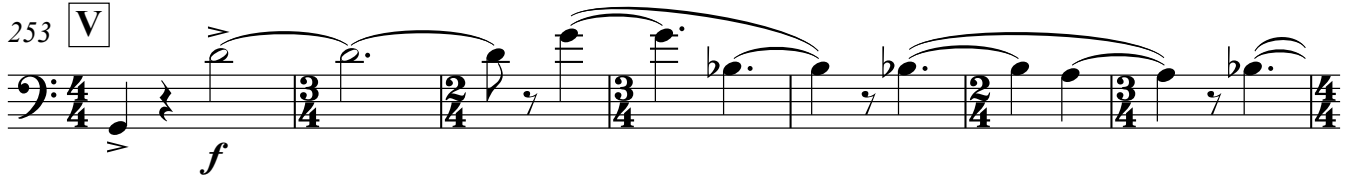

260 W

267 X

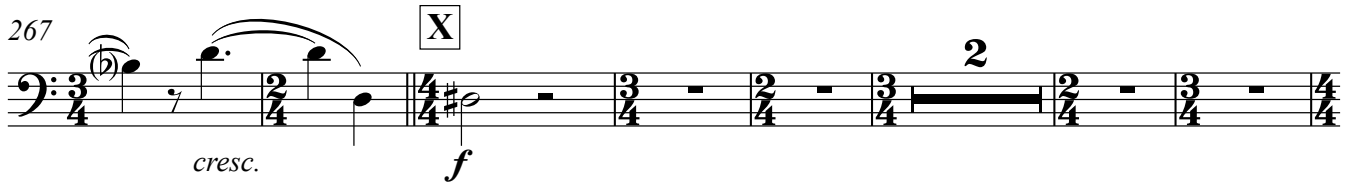

276 Y

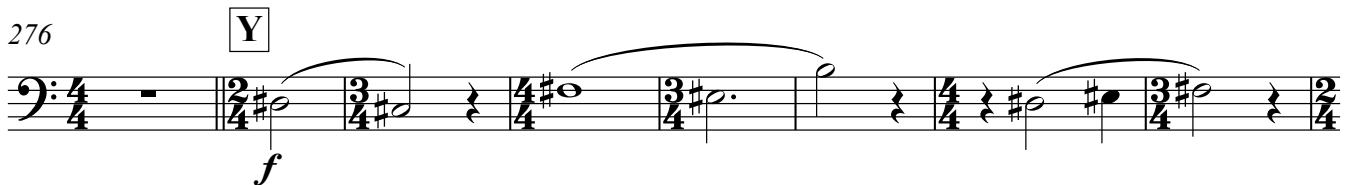

284 Z

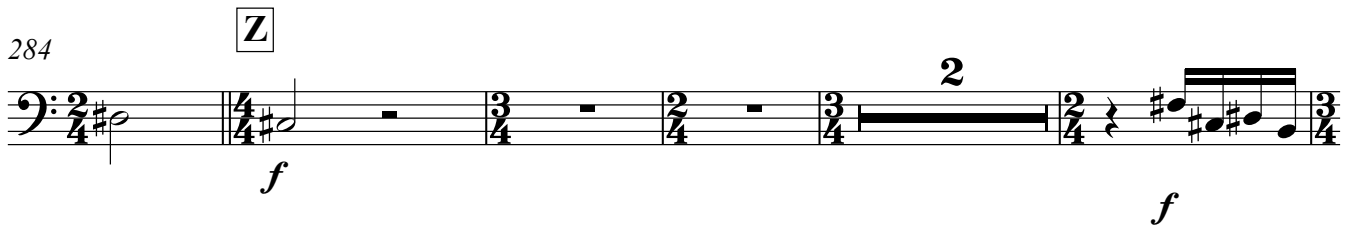

291

